La Prose de la Pentecoste.

Veni Sancte Spiritus.
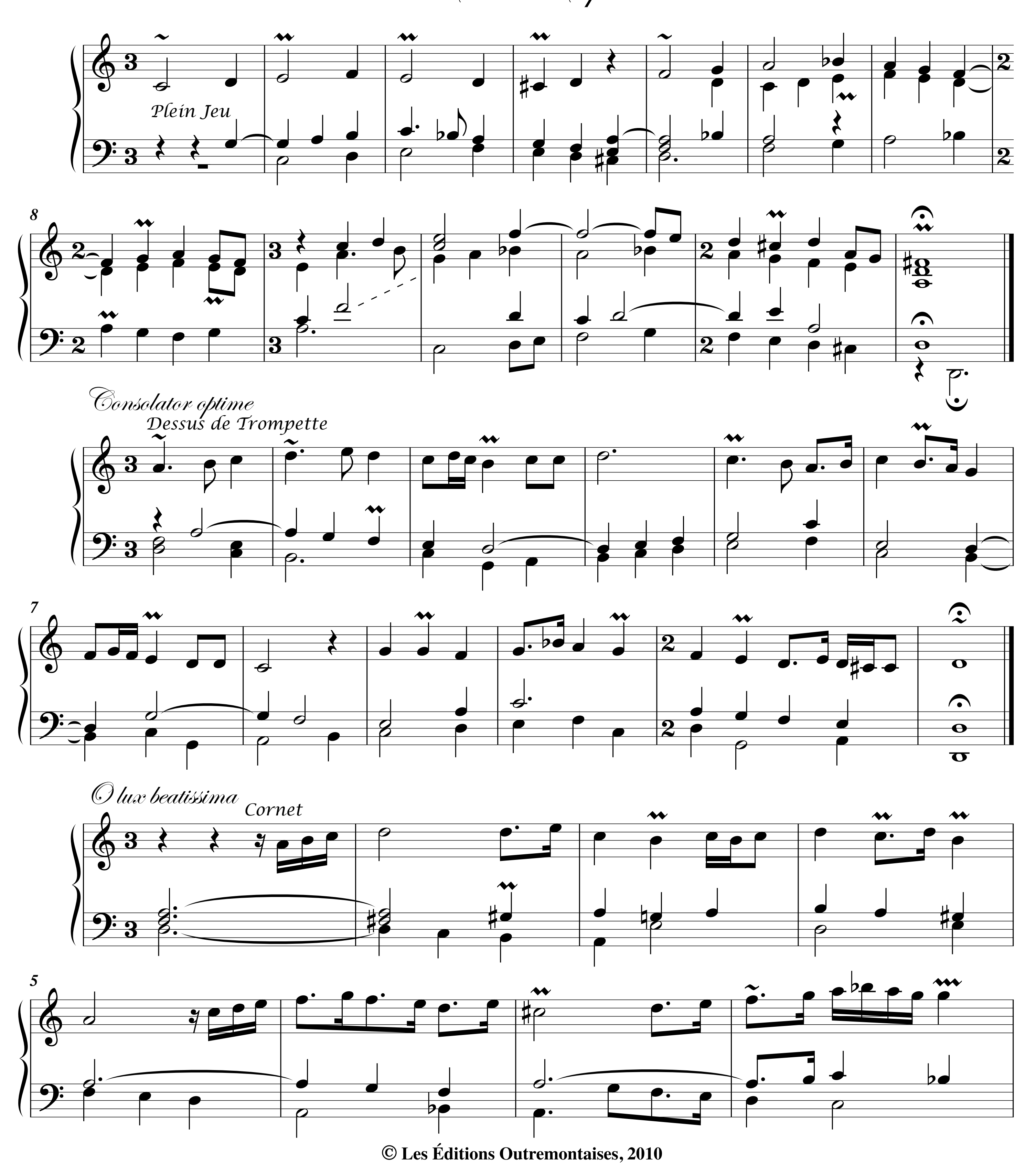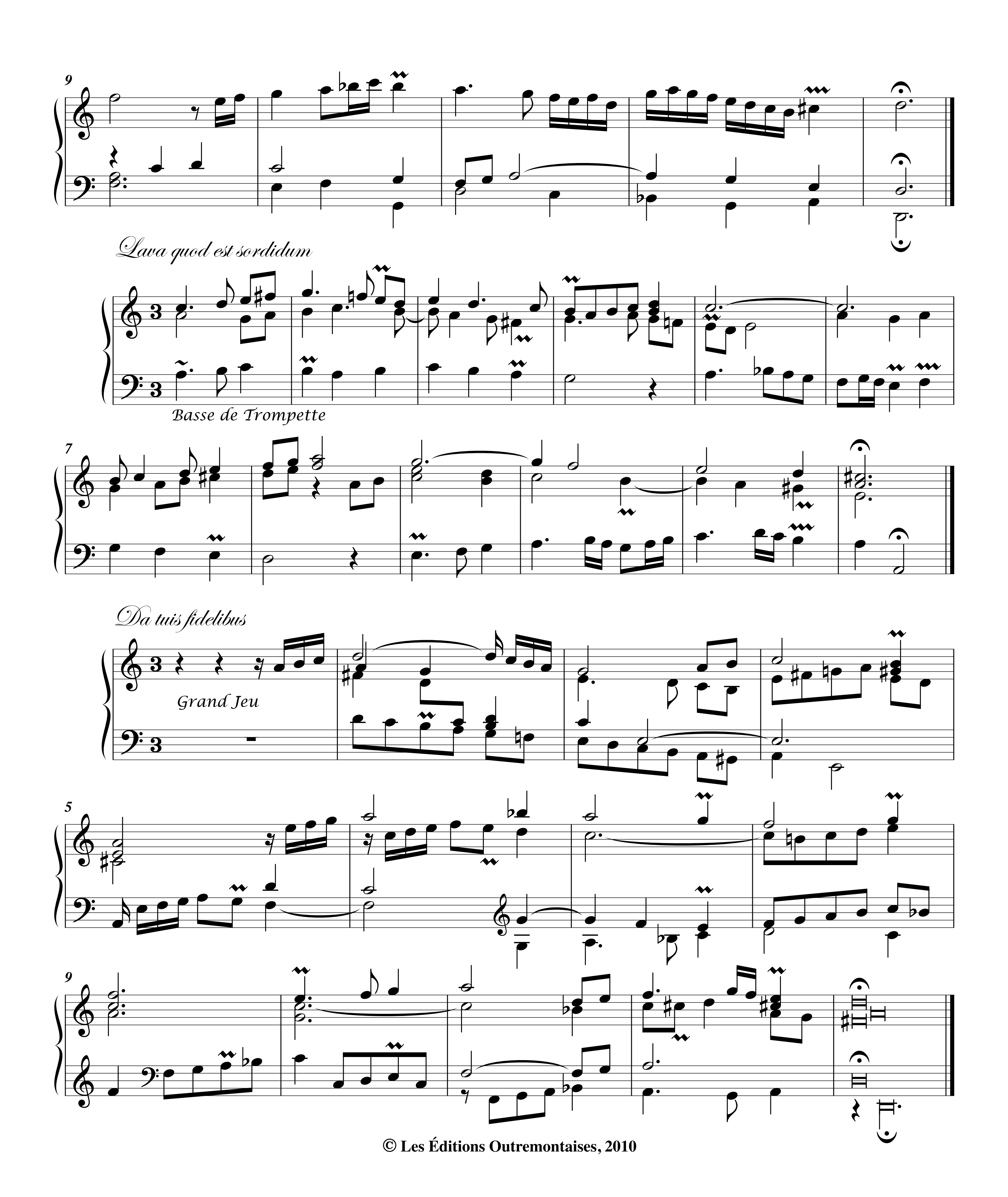



9
Lava quod est sordidum
Basse de Trompette
7
Da tuis fidelibus
Grand Jeu
5
9